

# Ol Bigfala Jenj Blong 2025 Snap Eleksen

## NUFALA BALOT PEPA

### Blong Vota i Save

#### Sinkel Balot Pepa - Hao Blong Vot 2025 SNAP ELEKSEN



**1** Ko long Polling Stesen.



**2** Givim Nasional ID kad blong yu.



**3** Karem balot pepa blong yu.

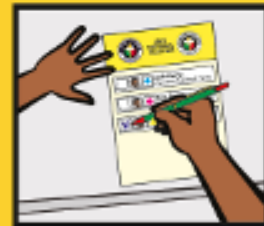

**4** Lukaotem kandideit blong yu long lis. Makem wan **TIKV** insaed lo bokis long saed blong nem blong hem.



**5** Foldem pepa blong yu at list tu (2) taem blong kipim vot blong yu sekret.



**6** Putum balot pepa we yu foldem long balot bokis. **BAE I NOMO GAT ENVELOP.**



**7** Makem finga long ink mo karem bak Nasional ID kad blong yu.



© 2014 @electoral.gov.vu @vanuatu\_eov

# Blong Poling Ofisa i Save



1. **Poling Klak 1** i kivim 1 balot pepa long vota. **Poling Klak 1** eksplenem gud nufala balot pepa long vota.



2. **Vota** i go long poling but. Hemi lukluk gud balot pepa mo faenem kandideit we yu wantem



3. **Vota** i karem pen we i stap lo poling but mo makem wan "Tik" insaed long bokis long saed blong nem blong kandideit blong yu. **HEMI MAS PUTUM WAN TIK NOMO.**

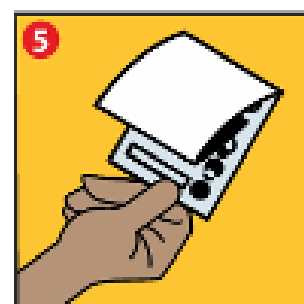

4. **Vota** i **MAS FOLDEM** balot pepa **at list tu (2) taem** blong kipim vot blong hem i secret. **BAE I NOMO GAT ENVELOP**



5. **Vota** i putum balot pepa blong yu insaed long balot bokis



VANUATU ELEKTROL OFIS

EFATE 2025 NATIONAL ELECTION

N

02

00001

# EFATE 2025 NATIONAL ELECTION

THIS IS A SINGLE NON-TRANSFERRABLE VOTE ELECTION



Makem mak ✓ long bokis klosap long wan (1) Kandidet we yu wantem vot from hem  
Tick ✓ the box next to one (1) Candidate you want to vote for  
Cochez ✓ la case à côté du (1) candidat pour lequel vous voulez voter

<input type="checkbox"/>			<b>Jack Harry</b> Vanuatu Political Party
<input type="checkbox"/>			<b>Catherine Leitara</b> Aneityum Political Party
<input type="checkbox"/>			<b>Joss Tom</b> Efate Political Party
<input checked="" type="checkbox"/>			<b>John James</b> Hiu Political Party
<input type="checkbox"/>			<b>Rachel Nicholas</b> Makira Political Party
<input type="checkbox"/>			<b>Sally Sue</b> Ipota Political Party
<input type="checkbox"/>			<b>Young Lida</b> Lopevi Political Party
<input type="checkbox"/>			<b>Michael Brown</b> Independent
<input type="checkbox"/>			<b>Joanne Clark</b> Aore Political Party
<input type="checkbox"/>			<b>Sarah Brown</b> Longana Political Party





Spos vota i nidim help, bae hemi save askem poling ofisa.



Spos vota i mekem misteik, hemi talem long **Poling Klak**. **Poling Klak** i givim niu balot pepa. Poling Klak 1 i mas putum gud spoilt balot lo wan ples blo oli kaontem lo taem blo kaonting.

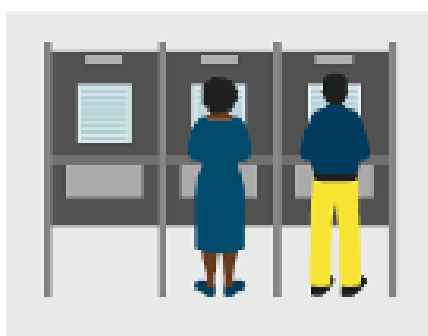

Spos vota i no save filimap balot pepa, **Presaeiding Ofisa** bae i asaenem wan ofisa blo i i helpem vota.

### Mekem sua se vota i makem stret

1. Vota i mas makem **wan (1)** kandideit nomo (1 TIK)
2. Mekem sua se hemi **KLIA** se vota i jusum wij kandideit.
3. Vota i **NO MAS** raetem eni nara samting long balot pepa.
4. Spos vota i **mistem** eni samting – hemi alao blong karem wan niu **balot pepa**.



# Valid mo Void (Invalid o Spoilt) Vot

Elektrol Akt hemi talem se balot we yumi mas kaontem hemi ol balot pepa we hemi klia se vota i jusum wij wan kandidateit.

## Valid Vot

EFATE 2025 NATIONAL ELECTION  
THIS IS A SINGLE NON-TRANSFERABLE VOTE ELECTION

Marked with ✓ being valid. Please bring your (1) Candidate and go number out from here.  
 Tick ✓ the box next to one (1) Candidate you want to vote for.  
 Circle ✓ to mark a candidate (1) candidate your legal name needs enter.

<input type="checkbox"/>		<b>Jack Harry</b> Vanuatu Political Party
<input checked="" type="checkbox"/>		<b>Catherine Leitare</b> Aneityum Political Party
<input type="checkbox"/>		<b>Joss Tom</b> Ebate Political Party
<input type="checkbox"/>		<b>John James</b> Hiu Political Party
<input type="checkbox"/>		<b>Rachel Dick</b> Makira Political Party
<input type="checkbox"/>		<b>Sally Sue</b> Ipota Political Party
<input type="checkbox"/>		<b>Young Lida</b> Lopevi Political Party
<input type="checkbox"/>		<b>Michael Brown</b> Independent
<input type="checkbox"/>		<b>Joanne Clark</b> Aore Political Party
<input type="checkbox"/>		<b>Sarah Brown</b> Longana Political Party

EFATE 2025 NATIONAL ELECTION  
THIS IS A SINGLE NON-TRANSFERABLE VOTE ELECTION

Marked with ✓ being valid. Please bring your (1) Candidate and go number out from here.  
 Tick ✓ the box next to one (1) Candidate you want to vote for.  
 Circle ✓ to mark a candidate (1) candidate your legal name needs enter.

<input checked="" type="checkbox"/>		<b>Jack Harry</b> Vanuatu Political Party
<input checked="" type="checkbox"/>		<b>Catherine Leitare</b> Aneityum Political Party
<input checked="" type="checkbox"/>		<b>Joss Tom</b> Ebate Political Party
<input checked="" type="checkbox"/>		<b>John James</b> Hiu Political Party
<input checked="" type="checkbox"/>		<b>Rachel Dick</b> Makira Political Party
<input checked="" type="checkbox"/>		<b>Sally Sue</b> Ipota Political Party
<input checked="" type="checkbox"/>		<b>Young Lida</b> Lopevi Political Party
<input checked="" type="checkbox"/>		<b>Michael Brown</b> Independent
<input checked="" type="checkbox"/>		<b>Joanne Clark</b> Aore Political Party
<input checked="" type="checkbox"/>		<b>Sarah Brown</b> Longana Political Party

EFATE 2025 NATIONAL ELECTION  
THIS IS A SINGLE NON-TRANSFERABLE VOTE ELECTION

Marked with ✓ being valid. Please bring your (1) Candidate and go number out from here.  
 Tick ✓ the box next to one (1) Candidate you want to vote for.  
 Circle ✓ to mark a candidate (1) candidate your legal name needs enter.

<input type="checkbox"/>		<b>Jack Harry</b> Vanuatu Political Party
<input checked="" type="checkbox"/>		<b>Catherine Leitare</b> Aneityum Political Party
<input type="checkbox"/>		<b>Joss Tom</b> Ebate Political Party
<input type="checkbox"/>		<b>John James</b> Hiu Political Party
<input type="checkbox"/>		<b>Rachel Dick</b> Makira Political Party
<input type="checkbox"/>		<b>Sally Sue</b> Ipota Political Party
<input type="checkbox"/>		<b>Young Lida</b> Lopevi Political Party
<input type="checkbox"/>		<b>Michael Brown</b> Independent
<input type="checkbox"/>		<b>Joanne Clark</b> Aore Political Party
<input type="checkbox"/>		<b>Sarah Brown</b> Longana Political Party

EFATE 2025 NATIONAL ELECTION  
THIS IS A SINGLE NON-TRANSFERABLE VOTE ELECTION

Marked with ✓ being valid. Please bring your (1) Candidate and go number out from here.  
 Tick ✓ the box next to one (1) Candidate you want to vote for.  
 Circle ✓ to mark a candidate (1) candidate your legal name needs enter.

<input type="checkbox"/>		<b>Jack Harry</b> Vanuatu Political Party
<input checked="" type="checkbox"/>		<b>Catherine Leitare</b> Aneityum Political Party
<input type="checkbox"/>		<b>Joss Tom</b> Ebate Political Party
<input type="checkbox"/>		<b>John James</b> Hiu Political Party
<input type="checkbox"/>		<b>Rachel Dick</b> Makira Political Party
<input type="checkbox"/>		<b>Sally Sue</b> Ipota Political Party
<input type="checkbox"/>		<b>Young Lida</b> Lopevi Political Party
<input type="checkbox"/>		<b>Michael Brown</b> Independent
<input type="checkbox"/>		<b>Joanne Clark</b> Aore Political Party
<input type="checkbox"/>		<b>Sarah Brown</b> Longana Political Party

# Void Vot

## Ol balot pepa oli nogud spos:

- Ino gat tik lo balot pepa
- Spos i gat tu (2) o tri tik lo balot pepa
- Sipos 1 balot pepa i brok mekem yu nomo save luk tik blo vota
- Balot pepa i damaj o oli spolem mo oli no save luk gud oli vot long huia.



Tufala antap i no klia se vota i jusum wij wan kandidateit.

## Spos balot pepa i brok

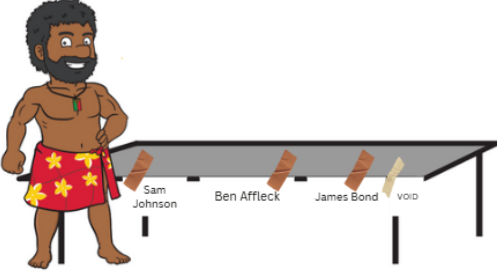

Sipos 1 balot pepa i brok mekem yu nomo save luk tik blo vota, hemia emi 1 VOID VOTE so yu no mas kaontem (spos i brok smol be yu stil save luk tik blo Vota emi oraet)

Step	Wanem blo mekem	Hu bai mekem
1	Mek sua se tebol i emti mo evri obseva o poilitikol pati ejen i save luk yu	Presaeding ofisa
2	Raetem daon sil namba lo ripot buk afta katem sil mo putum gud lo saed	Poling klak
3	Raetem lo tally buk nem blo evri kandidat folem list we VEO i provaedem	Poling klak
4	<p>Ratem lo Ripot Buk total namba blo ol balot pepa we poling stesen hemi risim</p> <p>Raetem lo ripot buk total namba blo balot pepa we oli no iusum</p> <p>Raetem lo ripot buk namba blong pipol we oli bin vot</p>	<p>Presaeding ofisa</p> <p>Presaeding ofisa</p>
5	kapsaedem evri balot pepa iko lo tebol	Presaeding ofisa
6	<p>Kaontem evri balot pepa we i stap insaed long balot box</p> <p>Kaontem evri namba blo ol tick mo kros long elektrol list</p> <p>Tufala namba ia i sud Semak wetem total namba blo ol balot pepa insaed balot box</p> <p>Sipos ino semak kaontem bakaken(3 taem)</p> <p>Sipos emi stil no semak yu rikodem difrens ia lo ripot buk</p>	<p>Poling klak mo</p> <p>Presaeding ofisa</p>
7	<p>Pestem nem blo ol kandidat lo tebol</p> <p>Openem wan wan balot pepa</p> 	Poling klak

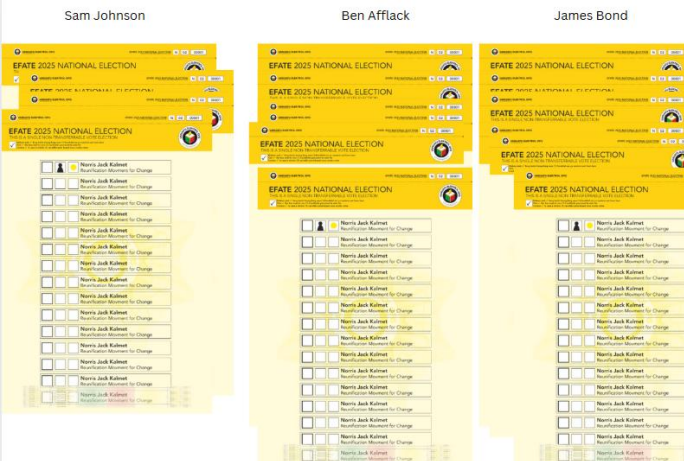
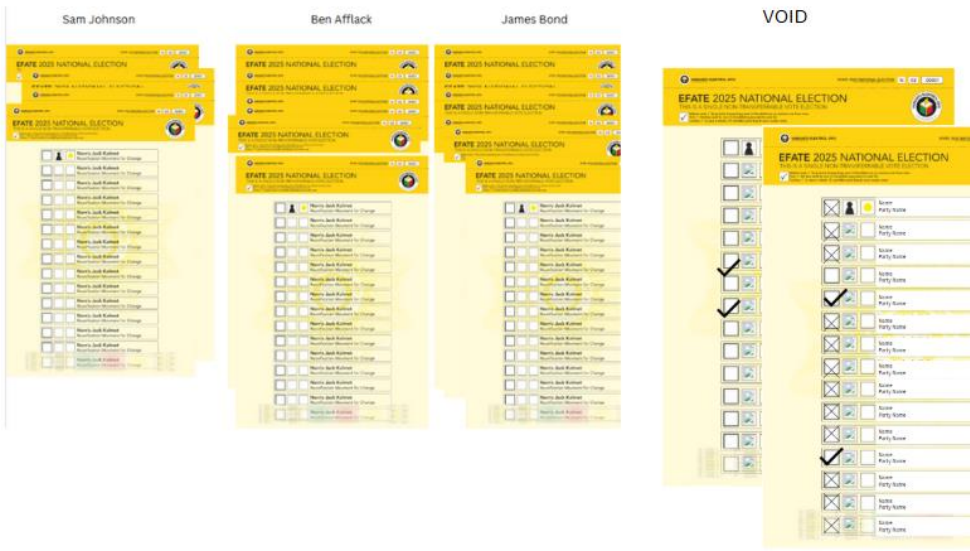

8	<p><b>Tekem aot ol balot pepa, talem aot strong nem blong kandidat mo soem blo ol obseva oli luk mo putum lo hip blo ol kandidat</b></p> 	Poling klak
9	<p><b>Putum ol VOID VOT lo 1 seperet ples</b></p> 	Poling klak
10	<p><b>Jusum 2 tally ofisa mo 1 ofisa blo kaont</b></p>	Presaeding ofisa
11	<p><b>Lukluk andanit lo tebol mo ol jea blo mekem sua se inokat eni balot pepa istap</b></p>	Poling klak/Presaeding ofisa
12	<p><b>Anaonsem se kaonting bai stat, lisin gud mo tekem not</b></p>	Presaeding ofisa



13	<p>Blo kaont ba yu kaontem ij vote lo hip blo wanwan kandidat. Stat lo kandidat lo lef saed blo tebol mo muv iko lo raet. Talem laod nem blo kandidat mo pati.</p>	Poling klak
14	<p>1) Kaontem namba blo ol vot blo kandidat 2) Putum ol balot pepa blo ij kandidat iko lo ol hip blo 50 o 100</p> <ul style="list-style-type: none"> <li>- No blokem viu blo eni obseva</li> <li>- No iusum olfala wei blo kaont (blo soem evri single balot lo ol obseva)</li> </ul>	Poling klak
15	<p>Jekem ol namba wetem ol tally ofisas -Sipos ino semak kaontem bakaken(3 taem) -Sipos emi stil no semak yu rikodem difrens ia lo ripot buk</p>	Poling klak/ Presaeeding ofisa
16	<p>Muv iko lo nekis kandidat</p> <ul style="list-style-type: none"> <li>- Riptim step 13,14,15 kasem taem yu finisim evri kandidat</li> </ul>	Poling klak
17	<p>Jekem ol namba mo rikodem lo tally buk</p>	Presaeeding ofisa